



## 2020 **IMPACT** Report



*Planting Seeds of Hope*

# Message From The CEO

## Board Of Directors

Jason Akers  
Denise Dillard  
Rosanna Fowler  
Al Gandolfi  
Megan Glaros  
Father Patrick Kalich  
George Letz  
Carl Lisek  
William Marra  
Jamie Marsh  
Thomas McDermott, Sr.  
Thomas O'Donnell  
Kim O'Halloran  
Todd Scheub  
Sandi Snearly-Vosberg  
Karl Stanley  
Scott Steinwart  
Gene Wease  
Jeanne Wease  
James Wieser  
Chris Zvirbulis

## Emeritus Board

Linda Anderson  
Daniel Lowery



In 2020, Campagna Academy celebrated 73 years of restoring hope and building dreams for children, youth and their families in our region! 2020 proved to be a year of unprecedented change which deeply impacted all of us, especially the children and families we serve.

Through all of the change we experienced this past year, we are fortunate that we have been able to continue to focus on our mission thanks to the unwavering support from our volunteers and donors.

Over the past year, Campagna has seen an increased need for our services which includes our Therapeutic Foster Care Program, Day & Evening Reporting, IOP Substance Abuse Treatment, IDD Residential (Intellectual and Learning Disabilities), Open Residential, Private Secure Residential, our Psychiatric Residential Treatment Facility (PRTF), and our newly added Emergency Shelter Care and Diagnostic & Evaluation program.

To so many of our volunteers, including members of Campagna's dedicated Board of Directors, staff, and donors, thank you for your dedication to our youth! You personify the commitment necessary to work towards enriching young lives and nurturing their ability to face serious challenges. To those new to Campagna, I encourage you to take the time to learn more about Campagna's programs.

We at Campagna Academy look forward to the coming year, as we "plant seeds of hope" for our youth. With your support, they can dream bigger dreams and look forward to a brighter future.

Sincerely,

A handwritten signature in black ink that reads "Elena Dwyre". The script is fluid and cursive.

Elena Dwyre, Chief Executive Officer

# Full Continuum Of Care

At Campagna Academy we offer a full continuum of care. Clients can enter or exit our programs based on the level of care needed.

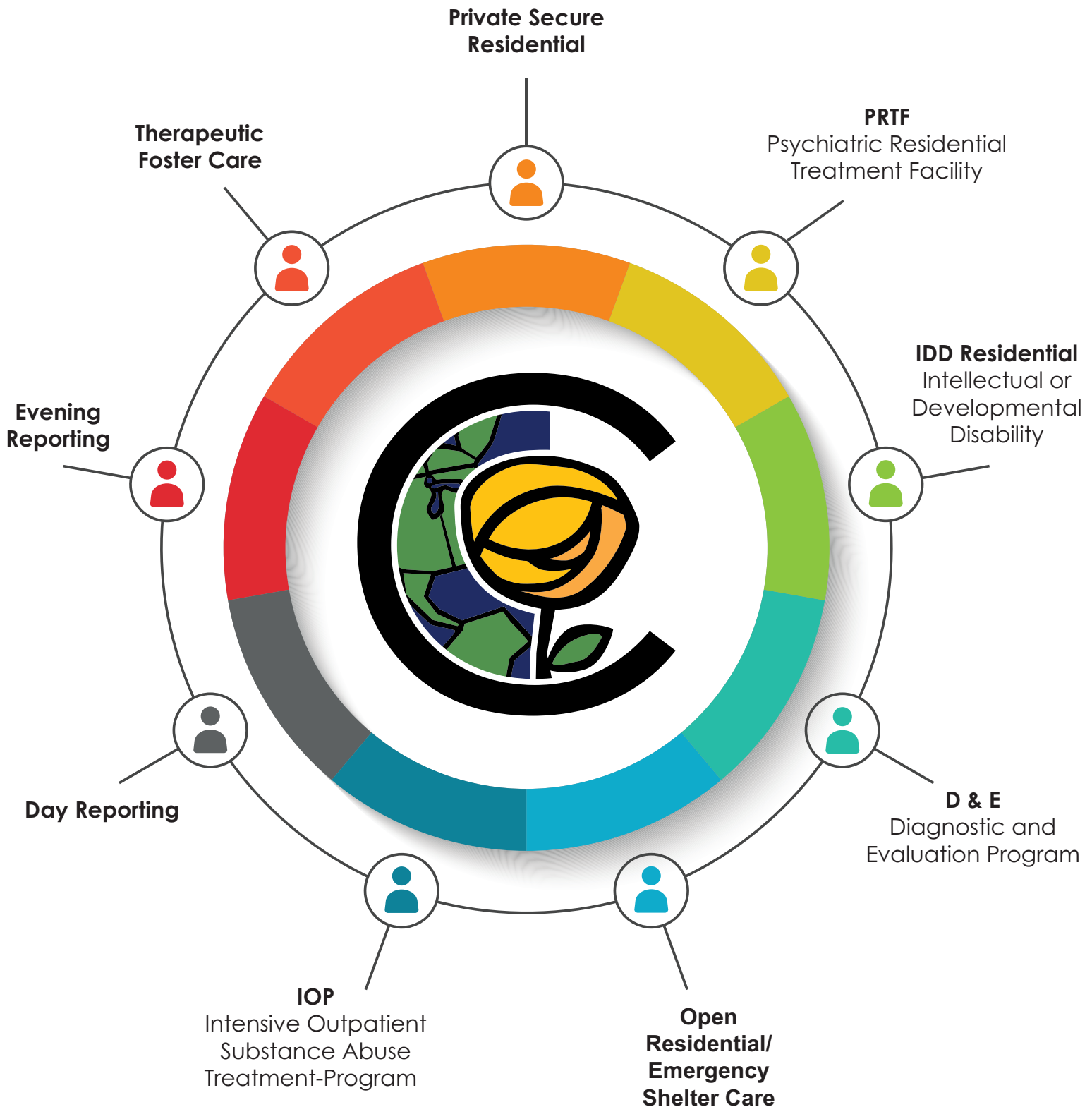



# *Planting Seeds of Hope*

Our son Jimmy was on the wrong path. He was obstinate, disobedient, disrespectful, truant, and doing things no 12-year-old should be doing. After months and months of traditional therapy, a short residential stay, and a near miss with juvenile detention; we found Campagna Academy. Jimmy became a resident at Campagna Academy in early January 2020. Dropping him off that night was very difficult and heart wrenching - but an absolute necessity. Getting through that first week was rough on all of us. Once Jimmy settled in, the nightly phone calls became more positive and upbeat. The monthly reporting began to come back more and more favorable. Jimmy's academic performance while at Campagna was the best we had seen in years! Jimmy really began to understand the treatment team's culture and the program at Campagna. During his final two months there, our son received high compliments from staff and his therapist. They felt he had really turned a corner and was getting close to coming home. Jimmy spent seven months at Campagna Academy. He graduated from their program and came back into our full-time care at the end of July. Jimmy worked harder than even he knew was possible. The staff at Campagna brought out the best in our son.

2020 was on pace to be one of the most difficult years this country has ever seen. Dealing with everyday life has become much more of a chore than it ever used to be. The staff at Campagna deserve high praise and commendation for the job they were able to do and continue to do. What is their job "normally?" They are tasked with helping to shape the minds and behaviors of children like my son. They work tirelessly to help redirect these young men and women to help them graduate and become fully functioning members of society. That type of work is not for everyone add a global pandemic into the mix and you can all imagine how difficult those days became. Our sincere gratitude toward the people of Campagna Academy will never be forgotten. Without their dedication and their genuine concern for all their residents, success stories would not be not possible.

How is our son Jimmy now that he is back at home? He is asking for permission. He is respectful to his parents. He is thinking before he is acting. He is helping around the house. He started high school in the fall. He is being a kid!

We thank Campagna Academy for helping to transform our son Jimmy into a respectful young man. Campagna's program, structure, and staff made it all possible. We are proud of Jimmy's return into our family, and we look forward to his continued success in whatever life has in store for him.

Regards,  
Don Dulkoski



# Planting Seeds of Growth

**We have the expertise, staff, and resources to continue to help additional at-risk youth. Because of your generous support we can continue to say “Yes” to new opportunities.**

December 2020 we opened the doors to our “Pathways Emergency Shelter Care Program”. The purpose of our Emergency Shelter Care (ESC) program is to meet the immediate therapeutic and housing needs of youth who need short-term residential placement and treatment, provide structure in a nurturing environment.



In April of 2021 we opened the doors to our newest program Diagnostic and Evaluation. Thanks to the generosity of The Leep Family Foundation, Mr. Leep and Team Toyota in Schererville, we were able to renovate two of our older campus cottages to meet the needs of this very specific populations of children. In addition to the renovations, we were able to provide on-site recreation for our clients.

Clients placed into our Diagnostic and Evaluation program are in acute distress, manifesting atypical and disruptive behavior patterns, experiencing frequent placement changes, they are in need of a neuro-psychiatric and developmental assessment to identify/determine an appropriate placement/plan, and they need behavioral stabilization. Comprehensive diagnostic evaluations will incorporate information from multiple disciplines including nursing assessments, psychiatric evaluations, educational assessment, bio-psycho-social assessment, and psychological testing, as deemed necessary. Neuropsychological tests and medication evaluation will be included when needed.



# *Planting Seeds of Impact*

## “That’s So 2020”

We don’t always know what challenges or opportunities will come our way, but we do know no matter what happens we will continue to restore hope and building dreams in youth of Campagna. Thank you to our supporters, donors and volunteers that help us make an impact in the youth of Campagna!

### **1176 Meals Delivered**

.....

When our Day & Evening Community Based Programs were closed in March 2020 due to the statewide stay at home order and our clients could not come to our campus, our kitchen and transportation teams jumped into action. They prepared and delivered 1176 meals to our community-based clients ensuring that they would not go hungry.

### **5,268 Masks Donated**

.....

When PPE and masks were not available, we turned to social media and asked for help. Volunteers and donors answered the call! In 2020 over 5,000 masks were donated, many of them handmade.

### **647 Virtual Medical Staffings**

.....

We moved our medical staffing to virtual. Between April 1, 2020 and December 31, 2020, we provided 647 Virtual Medical Staffing Visits for our residential clients with our Medical Psychiatrist Dr. Frampton.

### **Virtual Foster Parent Trainings**

.....

When the pandemic shut our doors to the public and our normal in-person trainings for foster parents could not take place on our campus we turned to Zoom. Thanks to our generous donors we were able to provide web cameras and tablets to our Foster Parents. Thanks to Zoom we were able to continue our scheduled trainings and provide much needed support to our Foster Families.



# Planting Seeds of Impact

## 2020 Highlights

100%

In 2020, 100% percent of our clients discharging from our IDD, Private Secure, and Open Residential Programs had a positive educational outcome. 94% were enrolled in school and 6% had obtained a high school diploma. *\*2020 IARCA Outcomes*

87%

In 2020, 87% of the clients in our Private Secure Residential Program were discharged to a less restrictive environment. 60% had reunification with family/relative, 13% were adopted, 4% were emancipation or went to Independent Living and 10% went to a Permanent Custodial Relative.

*\*2020 IARCA Outcomes*

20

In 2020, Campagna had a 100% graduation rate in our IOP, Intensive Outpatient Program for Substance Abuse Treatment. Twenty clients graduated from the program. They received the support from Campagna to lay the foundation for a functional life free from substances and equipped with the tools to manage their addiction. Our graduates also learned coping skills, social skills, and they developed a healthy sense of self-esteem through use of evidence-based practices. *\*IOP QA 2020 Data*

1,356

In 2020, Campagna volunteers donated more than 2,700 volunteer hours with an in-kind value of over \$72,000. Our 1,356 volunteers filled a variety virtual roles and essential roles. Thank you to our volunteers for donating their time to make a difference in the lives of the children we serve! *\*Development QA 2020 Data*



# Audited Financials 2020

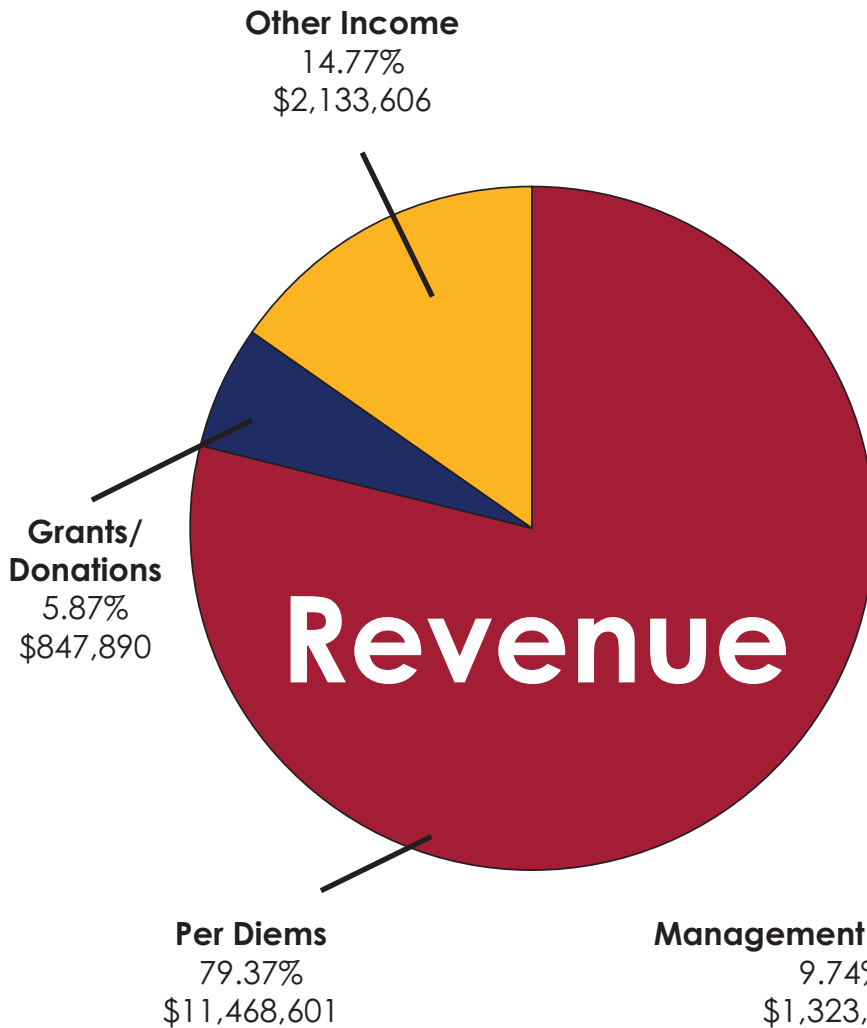

## Statement Of Financial Position

Assets: \$17,458,748  
Liabilities: \$2,030,885  
Net Assets: \$15,427,863  
Liabilities/Net Assets: \$17,458,748

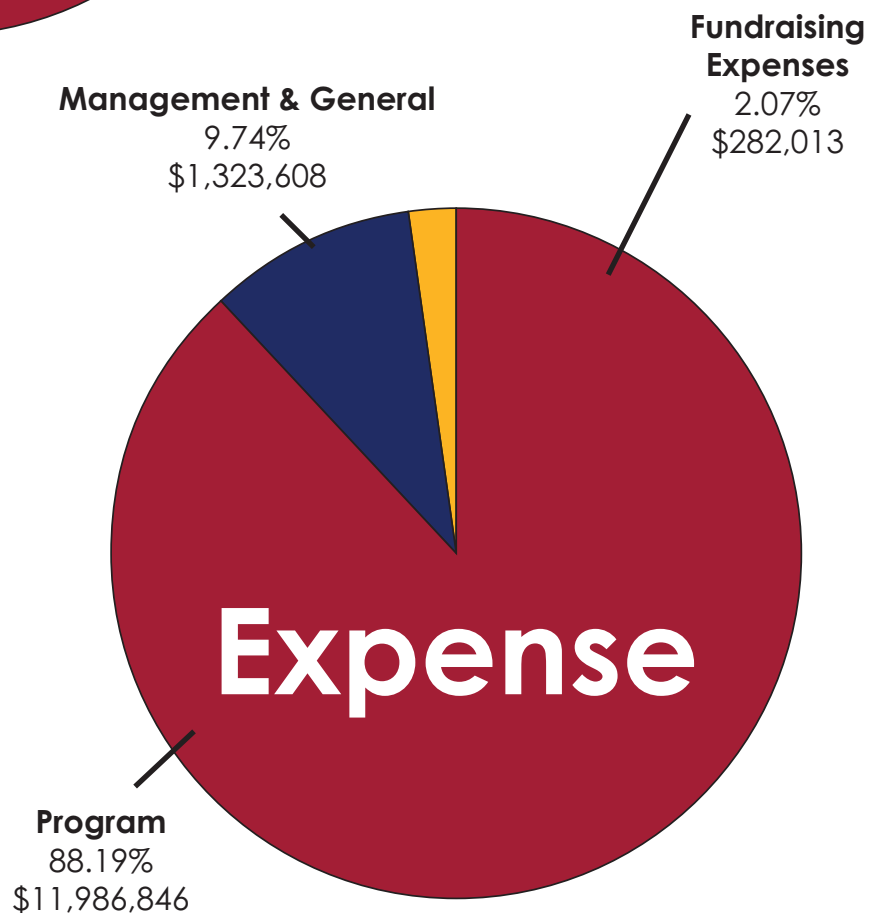

- Licensed by the Indiana Department of Child Services
- Accredited by the Council on Accreditation of Services for Families and Children, Inc (COA)
- Our residential programs are accredited by CARF International



# 2020 Investors

Donors continue to make the difference between a standard and an exceptional level of care. Your continued annual support helps enhance every aspect of our programs and your caring makes possible additional amenities and opportunities for our youth. During the 2020 calendar year, the following individuals, organizations, corporations, and foundations partnered with us in our work and mission. Thank you for making the difference.

## 2020 INVESTORS

Bridget Ables  
Amarnath B. Agrawal  
Jason Akers  
AmazonSmile Foundation  
Kenneth L. Anderson, Esq.  
Linda Anderson  
Michael J. Anderson  
Stephanie J. Anderson  
Art Hill Ford-Lincoln-Mercury  
Artim Industrial Property  
Frank Baccino  
Jeanne Baird  
Kevin Bendle  
Melinda Bendle  
Cindy Bianchi  
Larry Black  
BP America Inc., Fabric of  
America Fund  
BP Foundation, Inc.  
Brady's This Is It, Inc.  
Braman Insurance Services  
Marilyn Branco  
Sue Bridegroom  
Jenn Brown  
Megan G. Bruggeman  
Eugene J. Bujdoso  
Matt Burden  
Beverly Calligan  
Mark T. Camarena  
Kevin Cappo  
Marion Cha  
Mary Cioe

Cleaning Specialist Inc.  
Community Healthcare System  
Angela Comsa  
Richard J. Conroy  
Cozy Hound  
Mark Dahlkamp  
Mary L. Daily  
John Diederich  
Kathy Dombrowski  
Donald Dulkoski  
Christina Dwyre  
Elena Dwyre  
Dyer Construction Company, Inc.  
E.C. Babilla Inc.  
Lee Ann Egan  
Gina Eustace  
First Merchants Bank  
First Savings Bank of Hegewisch  
Rosanna R. Fowler  
Wendy Frump  
Phyllis Gabbert  
David Gagnon  
Al Gandolfi  
Helen Garrison  
Elaine Gehring  
Robert P. Gehring  
Geminus Corporation  
Willis H. Glaros  
David Glass  
Lisa Goodnight  
Marcia Gorelick  
Great Lakes Roofing  
Ruth Green  
Susan Griffin

Melinda Grimm  
Gurley Leep Automotive Family  
William Hasse  
Hasse Construction Company  
HealthLinc, Inc.  
Terrence G. Hicks  
Peggy Hinckley  
Hoepfner Wagner & Evans, LLP  
Marsha Huseman  
Impact Networking  
Indiana Tech  
Julie Jackson  
Father Patrick Kalich  
Mary Kapitan  
Kauffman Chiropractic  
Ronald Kersten  
Morgan Kobitka  
Gregory Kokot  
Edward Kopeshke  
Jennifer Koselke  
Janet Kotarski  
Judy Krawczenia  
Kuiper Charitable Trust  
Teresa Kulasa  
Lake County Retired Teachers  
Association  
Bob L. Lauer  
E. Kenneth Leep  
Michael Leep, Sr.  
Leep Family Foundation  
Mike Leetz  
Legacy Foundation  
George & Sharon Letz  
Levin Tire & Service Center





Valerie Lippie  
 Carl L. Lisek  
 Daniel Lowery  
 MacLennan & Bain Insurance  
 Bill Marra  
 Jamie Marsh  
 Patricia A. Massa  
 Shirley Matthews  
 Maximusbolo  
 Tom McDermott, Sr.  
 Cynthia M. McMahon  
 Gerald J. McMahon  
 Meals On Wheels Of Northwest  
 Indiana, Inc.  
 Timothy Mele  
 Sarah Mercier  
 Bonnie Messenger  
 MITI's Small Engine Repair Service  
 Michele Moore  
 MTC - My Transportation  
 Company LLC  
 Mary Anne Neiner  
 Kimberly H. O'Halloran  
 Options Clearing Corporation  
 JoAnn Palko  
 Joe Panfil  
 Richard Paruszkiewicz  
 Shodhan L. Patel  
 Kathleen Payonk  
 Peoples Bank  
 Peoples Bank Community  
 First Committee  
 Carol Petersen  
 George Petro  
 Ursula Piech  
 William C. Powney  
 Puntillo & Crane Orthodontics, P.C.  
 Kali Rasala  
 Bob Rench  
 Michael Rich  
 Selena Rich  
 Guadalupe Rodriguez, Jr.  
 Amanda Rosenthal  
 Alison L. Roux  
 Ryan Marsh Foundation  
 Schererville Police Department  
 Todd M. Scheub  
 Joan Schoon

Paul D. Schreiner  
 Janet Schulte  
 Second Chance 4 Pets Network  
 Ian Segovia  
 Gregg Slusher  
 Danyell Sowa  
 Karl Stanley  
 Scott Steinwart  
 Adam Stosich  
 Strack & Van Til  
 Jeff Strbjak  
 Mathew Stuckey  
 Amy Sullivan  
 Larry Sut  
 Sandy Sut  
 Swartz Retson Company  
 Norman M. Szala  
 John Szamatowicz  
 Wendy Szamatowicz  
 Becky Szefc  
 Team Toyota  
 Tech Credit Union  
 The Arc of Indiana, Inc.  
 Gina Thompson  
 Frank N. Towarnicki  
 Town of Schererville  
 Treasurer of Lake County  
 Urschel Laboratories, Inc.  
 Jack E. Van Koten  
 Mary VanProyen  
 Al Vermeil  
 John Visnyak  
 Sandi S. Vosberg  
 Lorraine Walker  
 Christine Watt  
 Gary L. Wease  
 Gene Wease  
 Jeanne Wease  
 Garlene K. Weisner  
 James Wieser  
 Brian Wigent  
 Williams Eye Institute  
 Donna Williamson  
 Wintrust Bank  
 Don Wooden  
 Sharon Wooden  
 YourCause  
 Jean Zajac  
 Christopher Zvirbulis

## 2020 GRANTS

Citizens Savings Foundation  
 Crown Point Community  
 Foundation  
 John W. Anderson Foundation  
 Lake Area United Way  
 Lilly Endowment, Inc.  
 Service League of Northwest  
 Indiana  
 State of Indiana - Indiana Office  
 of Energy Development

## 2020 Restoring Hope & Building Dreams - Online Auction Fundraiser

Our third annual Restoring Hope & Building Dreams in person fundraiser was canceled and moved to an online auction due to Covid-19 precautions and restrictions. The auction was open from October 29, 2020 – November 5, 2020. Thanks to the generosity of donors and sponsors we raised \$184,675 for the at-risk youth of Campagna!

### Presenting Sponsor

Michael R. Leep, Sr.  
 Jason Akers  
 Team Toyota  
 Thomas McDermott, Sr.

### We All Care Sponsor

Peoples Bank

### Making A Difference Sponsor

Community Healthcare System

### Building Dreams Sponsor

Impact Networking  
 MacLennan & Bain Insurance  
 Gene & Jean Wease  
 George & Sharon Letz  
 Braman Insurance Services

### Restoring Hope Sponsor

Dyer Bank & Trust  
 Dyer Construction Company, Inc.



First Merchants Bank  
Hoepfner Wagner & Evans LLP  
Puntillo & Crane Orthodontics, P.C.  
Scott & Lanie Steinwart  
Town of Schererville

### **Champion Sponsor**

Kenneth L Anderson  
Jenn Brown  
Great Lakes Roofing  
Hasse Construction  
Levin Tire  
MTC - Mark Camarena  
NWI Print Pro\*  
Swartz, Retson & Co., P.C.  
Sandi & Brad Vosberg  
Strack & Van Till  
Tech Credit Union  
Williams Eye Institute PC

*\*In-Kind Donation*

### **Event Donors:**

Bridget Ables  
Jason Akers  
Kenneth L. Anderson, Esq.  
Linda Anderson  
Michael J. Anderson  
Art Hill Ford-Lincoln-Mercury  
Melinda Bendle  
Brady's This Is It, Inc.  
Megan G. Bruggeman  
Matt Burden  
Mark T. Camarena  
Mary Cioe  
Cleaning Specialist Inc.  
Angela Comsa  
John Diederich  
Elena Dwyre  
Rosanna R. Fowler  
Wendy Frump  
Al Gandolfi  
Helen Garrison  
Willis H. Glaros  
William Hasse  
Julie Jackson  
Father Patrick Kalich  
Morgan Kubitka  
Teresa Kulasa

Michael Leep, Sr.  
Mike Leetz  
George & Sharon Letz  
Valerie Lippie  
Carl L. Lisek  
Bill Marra  
Jamie Marsh  
Michele Moore  
Mary Anne Neiner  
Kathleen Payonk  
Kali Rasala  
Bob Rench  
Selena & Michel Rich  
Guadalupe Rodriguez, Jr.  
Todd M. Scheub  
Joan Schoon  
Janet Schulte  
Danyell Sowa  
Karl Stanley  
Scott Steinwart  
Jeff Strbjak  
Amy Sullivan  
Larry & Sandy Sut  
Wendy & John Szamatowicz  
Mary VanProyen  
Sandi S. Vosberg  
Christine Watt  
Gary L. Wease  
Jeanne & Gene Wease  
Christopher Zvirbulis

### **Auction Donors:**

313 Taproom  
Albanese Confectionery  
Albert's Diamond Jewelers  
Dan Banaszak  
Baum's Natural Foods  
Ignacio Bermudez  
BRONCA  
Mark T. Camarena  
Carl Buddig and Company  
Maria Carranza  
Casey's General Stores, Inc.  
Chick-fil-A at Merrillville  
Cocula Restaurant  
Comfort Inn, Schererville  
COSTCO  
County Line Orchard

Mike Cronin  
Dairy Belle Ice Cream  
Maritza De La Cruz  
Dunhill Tuxedos  
Elena Dwyre  
Lekeesha Edwards  
Family Express Corporation  
First Merchants Bank  
Franciscan Health & Fitness Center  
Leonore Garza  
Hampton Inn and Suites,  
Schererville  
Holiday Inn Express, Schererville  
Holiday World & Splashin Safari  
Horseshoe Hammond  
Impact Networking  
J & M Golf, Inc.  
Julie Jackson  
Jak's Warehouse  
Jay Marie Salon & Spa  
John's Crazy Socks  
Mary Kapitan  
Mary K. Klassen  
La Cecina Restaurant  
George & Sharon Letz  
Lou Malnati's Pizzeria  
Jamie Marsh  
Megan Martin  
Tom McDermott, Sr.  
Navii Salon Spa  
Kimberly H. O'Halloran  
Opportunity Enterprises/Simply  
Amazing Market  
Oriental Trading Company  
Pat Passaro  
Peoples Bank  
PICABOO  
Pingoy Portraits  
Portillos  
Kali Rasala  
Region Ale  
Megan Rigual  
Priscilla Sandoval  
Sky Zone  
Square Roots  
Beth Szamatowicz  
Tasty Olive Company  
Team Toyota





United Auto Workers #551  
Up Your Alley  
Candice Villagrana  
Jeanne & Gene Wease  
Weichert Realtors

### 2020 In-Kind Donors

313 Taproom  
Albanese Confectionery  
Michelle Albert  
Albert's Diamond Jewelers  
Judith Allen  
American Red Cross of NWI  
Amy Anderson  
Linda Anderson  
Angel Bag Project  
Anonymous  
Anytime Fitness  
Tiff Arcella  
Brittany Baker  
Dan Banaszak  
Baum's Natural Foods  
Mathew Beemsterboer, III  
Melinda Bendle  
Ignacio Bermudez  
Peggy Bertossi  
Bethel Church  
Vanessa Bianchi Beemsterboer  
Suzy Birdsall  
Mary Bohling  
Stephanie Bostamante  
Brickhouse Youth Group  
BRONCA  
Patty Buchler  
Mark T. Camarena  
Carl Buddig and Company  
Maria Carranza  
Casey's General Stores, Inc.  
Freddy Castro  
Larry Cecilio  
Chapel Lawn Memorial Gardens  
Chick-fil-A at Merrillville  
Clark Middle School  
Cocula Restaurant  
Colonel John Wheeler  
Middle School  
Esthela Corvanto  
COSTCO  
County Line Orchard

Steve Cox  
Mike Cronin  
Crossroads Community Church  
- Brickhouse Student Ministry  
Crossroads Regional Chamber  
of Commerce  
Crown Point Neighbors Helping  
Neighbors  
Andrea Cuadra  
Mark Dahlkamp  
Dairy Belle Ice Cream  
Daisy Troop 15511  
Netta Daughtey  
Maritza Dela Cruz  
Elizabeth Denner  
Loni J. Dorall  
Meara Dowell  
Dream Big Gymnastics  
Ivy Drobac  
Dawn Dull  
Dunhill Tuxedos  
Christina Dwyre  
Elena Dwyre  
Megan Early  
Lekeesha Edwards  
Carla Egerton  
Faith Church Schererville  
Family Express Corporation  
Michelle Fejes  
First Merchants Bank  
Forest Ridge Academy  
Franciscan Health & Fitness Center  
Franciscan Sisters of the  
Sacred Heart  
Kathy Frendling  
Future Medical Professionals  
of Indiana  
Phyllis Gabbert  
George Gadomski  
Leonore Garza  
Paul Gaszak  
Cheryl Geras  
GFWC Women's Club  
of St. John Indiana  
Girl Scouts Troop 15112  
Eva Gomez  
Kathy Gonzales  
Brittany Grantham  
Jamie Greathouse

Griffith First Christian Church  
Griffith Tri Kappa  
Edward Gross  
Ana Gutierrez  
Hampton Inn and Suites,  
Schererville  
Hannah's Rainbow  
Wilma Hardesty  
Stacey Henderson  
Sue Herald  
Teresa Hernandez  
Angelica Herrera  
Beth L. Hobbs  
Karl Hogewoning  
Holiday Inn Express  
Holiday World & Splashin Safari  
Holy Shepherd Lutheran Church  
Horseshoe Hammond  
Jackie Hoy  
Humble Hearts  
Jil Hus  
IARCA  
Image First  
Immaculate Heart of Mary  
Impact Networking  
Pete Iussig  
J & M Golf, Inc.  
Julie Jackson  
Jak's Warehouse  
Jay Marie Salon & Spa  
John's Crazy Socks  
Mary Kapitan  
Kauffman Chiropractic  
Corie Kazakevicius  
Katie Kazakevicius  
Debra M. Keesler  
Mary K. Klassen  
Lora Klomp maker  
Knights of Columbus, Queen of  
Angels Council 12154  
Sarah Kootstra  
La Cecina Restaurant  
Lake Central High School  
Lake Central Hockey Club  
Lake Central School Corporation  
Lake Commercial Corporation  
Mark Lambert  
Jennifer Langner  
Cassie Largne



Latitude Commercial Real  
Estate Services

Michael Lerner

George Letz

Ginger Levitan

Cynthia Leyba

Lou Malnati's Pizzeria

Kendall Luketic

Lush Handmade Cosmetics

Patrick MacFarlane

Ashley Marchan

Kimberley Marchan

Jamie Marsh

Megan Martin

Masks for NWI Healthcare Workers

Linda S. McCampbell

McColly Real Estate

Tom McDermott, Sr.

Memorial Opera House

Cristina Menconi

Heather Millen

Tina Mitcheltree

MonoSol, LLC

Munster High School

Teresa M. Mysliwy

Jackie Naughton

Navii Salon Spa

Jon Nelson

Lori Nelson

Family Nigg

NIPSCO NI Pride

Nordstrom Rack

Ozzy Nunez

Marissa ODonley

Kimberly H. O'Halloran

Opportunity Enterprises/Simply

Amazing Market

Oriental Trading Company

Nancy Osika

Pamela Gwen Photography

Park Place of St. John

Pat Passaro

Jerry Patrick

Kathleen Payonk

Peoples Bank

Peoples Bank Community First

Committee

Quaylin Peretti

PICABOO

Pingoy Portraits

Susan Popa

Portillos

Zach Ptasienski

Purdue Extension - Nutrition

Education Program

Rachel Putnam

Dinah Ramirez

Kali Rasala

Jennifer Redar

Redeem Christian Church of

God, Favor Sanctuary Parish

Region Ale

Tom Reynoloso

Selena Rich

Debbi Richardson

Megan Rigual

Angela Robbins

Craig Rusin

Ashley Russell

Mick Sambor

Priscilla Sandoval

Kristen Schaller

Schillings

Faith Schulte

Annette Sepiol

Steve Sepiol

Jeff Shannon

Becky Sheridan

Laura Siegwart

Mark Siminski

Sky Zone

Small Cakes Cupcakery and

Creamery

James Smotherman

South Shore Toy Drive

Southlake Mall

Danyell Sowa

Square Roots

St. James Church - Food Pantry

St. John Evangelist Church

St. Mary's Church

Karl Stanley

Kathleen Stein

Madelyne Stenger

Beth Szamatowicz

John Szamatowicz

Scott Szamatowicz

Wendy Szamatowicz

Taft Junior High School

Target - Merrillville

Tasty Olive Company

Team Toyota

The Gabehard Family

The Reck Family

Patty Theokas

Rachael Thomas

Gina Thompson

Mary Ann Thrasher

Top Rope Baking, LLC

Toys for Tots

Nikki Trama

Aiyana R. Trevino

Kim Trevino

Vidal Trevino

Tri Kappa, Zeta Psi Chapter

Trinity Divinity School

United Auto Workers #551

Up Your Alley

Leticia Uribe

Vincent Urize

Valporaiso Book Club

Pat Vanderbilt

Melanie Venturelli

Candice Villagrana

Mary J. Vincent

Lynn Wascher

Gene Wease

Jeanne Wease

Weichert Realtors

Erin Wetzel

Jennifer Willis

Avery Wolfenbarger

Mary Yates

Mary Zellers







219.322.8614 ■ [www.CampagnaAcademy.org](http://www.CampagnaAcademy.org)